

Thank you
TO OUR SPONSORS



AMERICA'S BOATING CLUB HILTON HEAD
PRESENTS

preferred
dine and view restaurants

HUDSON'S SEAFOOD HOUSE ON THE DOCKS
Sitting right at the edge of Port Royal Sound, all of the tables in our waterfront restaurant feature extraordinary views for a truly special low-country dining experience. Hudson's uses one of only two remaining local fishing fleets on Hilton Head Island to bring in fresh-caught seafood straight to our docks and to your table



Deck the Hulls

A Christmas Boat Parade

Saturday, December 3, 2022

5:30 PM



SKULL CREEK BOATHOUSE

Located on the banks of Skull Creek, The Boathouse offers breathtaking views and fabulous food and drinks. Featuring market fresh fish, exceptional seafood and amazing offerings from our in-house sushi bar, guests can enjoy the views from inside our glass-walled dining room, or from our stunning patio.



SKULL CREEK DOCKSIDE

Enjoy the breathtaking views of Hilton Head Island and Skull Creek in a family friendly environment. Menu items include premium seafood, BBQ, prime steaks and daily specials, as well as extensive wine selections.



abchh.org/deckthehulls

Deck the Halls

A Christmas Boat Parade

Saturday, December 3, 2022



Join us

for a magical night on the water
as a fleet of festively decorated
boats parade along
SKULL CREEK
dazzling spectators young and old
with an array of spectacular
holiday lights and decorations.

THIS EVENT IS FREE
AND OPEN TO THE PUBLIC

For more information, visit our
website at:
ABCHH.ORG/DECKTHEHULLS



VIEWING LOCATIONS AND TIMES

PLEASE NOTE - SITES MARKED IN GREEN**
ARE OPEN TO THE PUBLIC

- 5:30 PM - PARADE BEGINS -
PORT ROYAL SOUND/DOLPHIN HEAD
- 5:36 PM - RIBAUT ISLAND
- 5:41 PM - SEABROOK ISLAND
- 5:53 PM - **SAFE HARBOR MARINA PIER****
(HHP Residents ONLY)
& 6:33 PM (2nd pass) **
- 5:55 PM - INDIAN SPRINGS
& 6:31 PM (2nd pass)
- 5:56 PM - **FORT MITCHEL ****
& 6:30 PM (2nd pass)
- 5:57 PM - VILLAGE OF SKULL CREEK**
& 6:29 PM (2nd pass)
- 5:58 PM - BAYSHORE
& 6:31 PM (2nd pass)
- 5:59 PM - **SKULL CREEK DOCKSIDE ****
SKULL CREEK BOATHOUSE **
& 6:30 PM (2nd pass) **
- 5:59 PM - **HUDSON'S ****
& 6:30 PM (2nd pass)
- 6:01 PM - BLUE WATER
& 6:28 PM (2nd pass)
- 6:03 PM - BERMUDA POINT **
& 6:26 PM (2nd pass)
- 6:07 PM - **ROWING & SAILING CENTER ****
& 6:22 PM (2nd pass)
- 6:12 PM - HILTON HEAD HARBOR
& 6:17 PM - (2nd pass)
- 6:15 PM - **Greens Shell Park ****
- 7:00 PM - PARADE ENDS

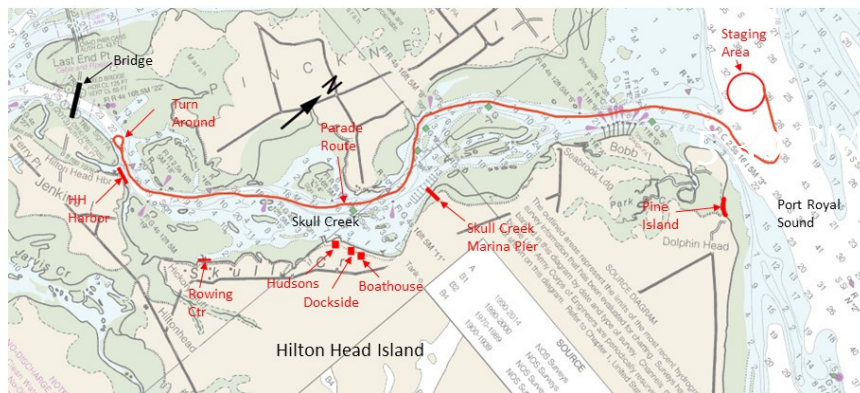

PARADE ROUTE